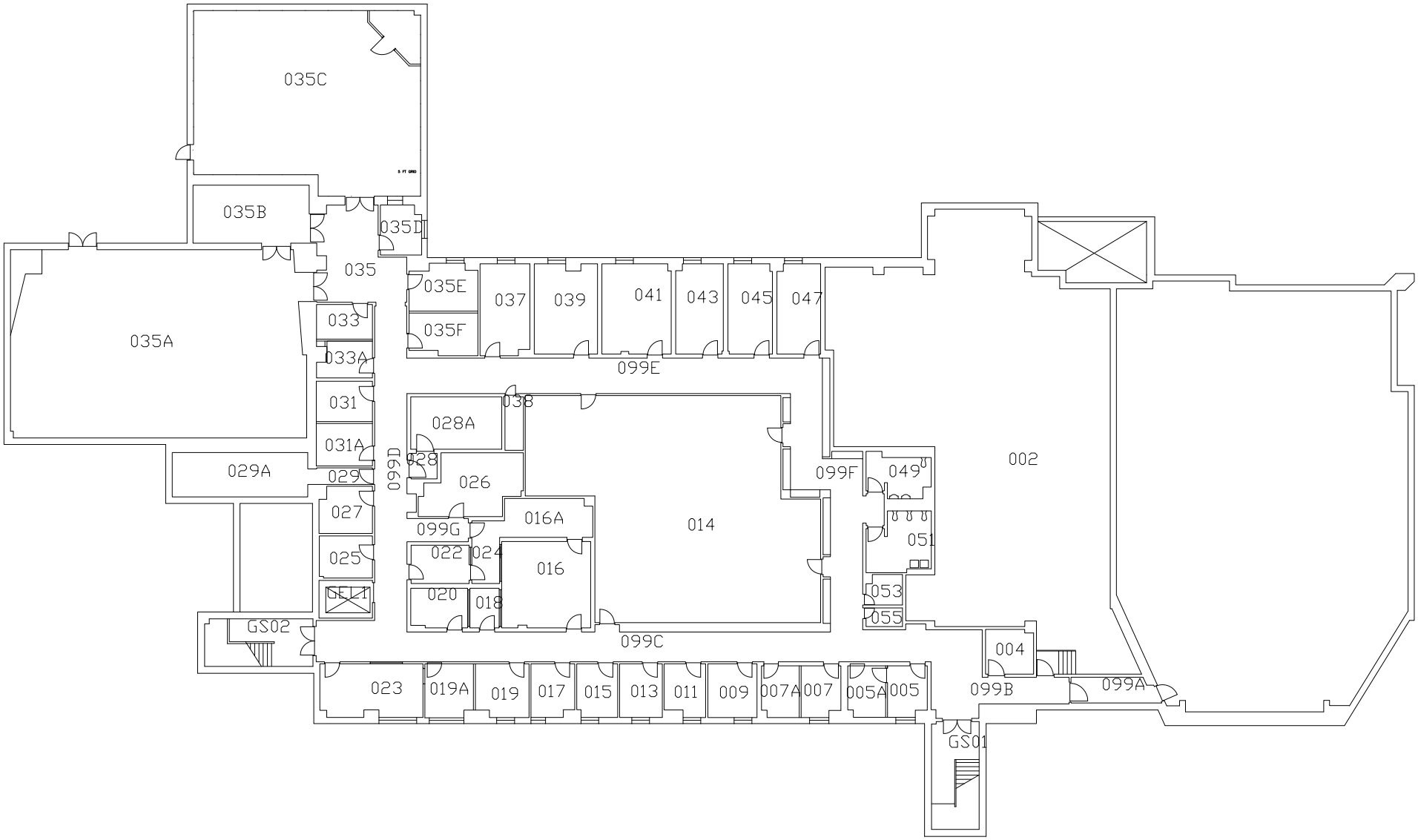

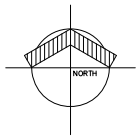

CLASSROOM MEDICAL BUILDING
GROUND FLOOR NTS